

A/000431/204/03
 Planning Permit No. 16956/03 Date 17-7-2003
APPROVED
 SUBJECT TO THE CONDITIONS IN
 THIS OFFICE LETTER.
 FOR MEMBER SECRETARY
 CHENNAI METROPOLITAN
 DEVELOPMENT AUTHORITY
 CHENNAI - 600 008.

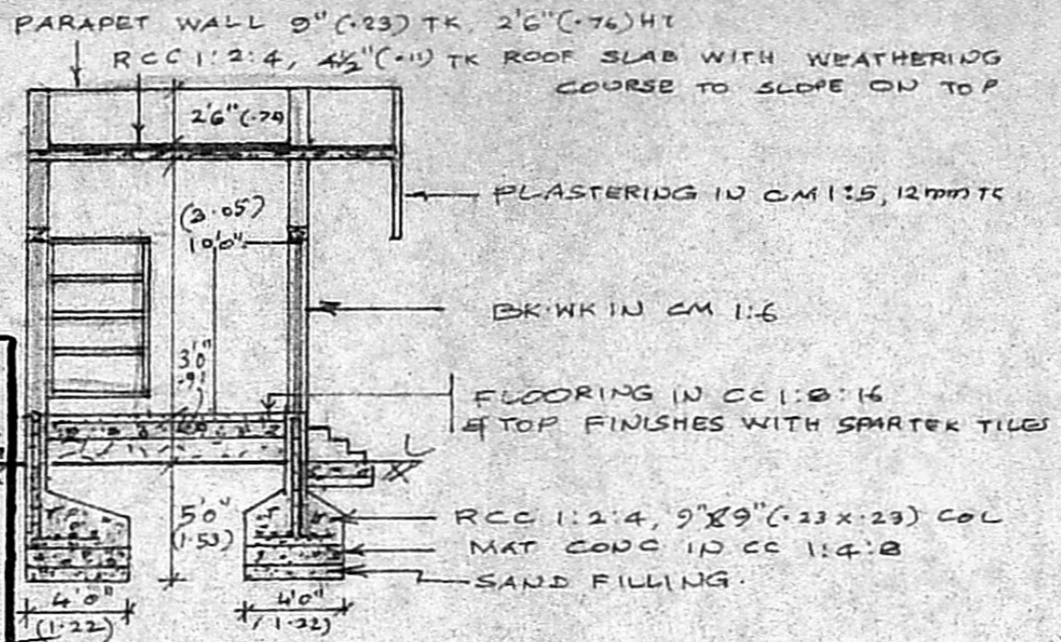

SECTION ON AA'

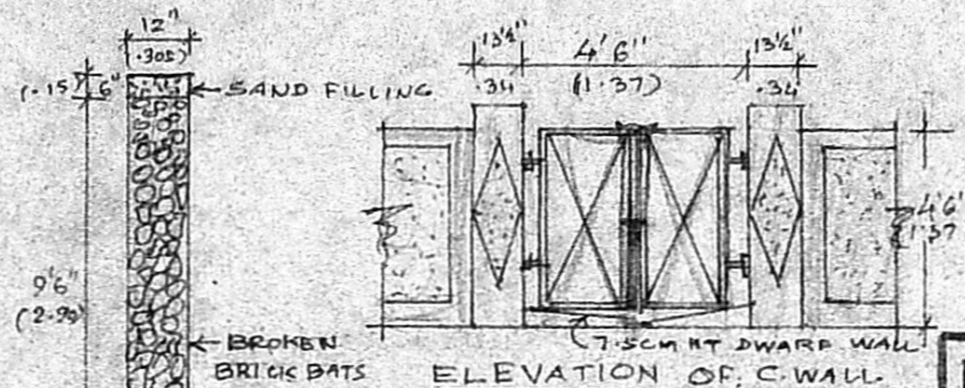

ELEVATION OF C.WALL

CONSERVATION OF RAIN WATER DRAIN
SCALE: 1:50 (1"=4'0")

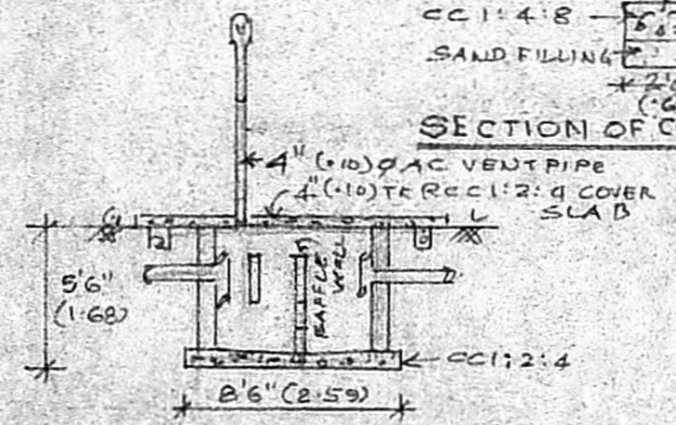

SECTION OF COMPOUND WALL

LONGITUDINAL SECTION OF SEPTIC TANK

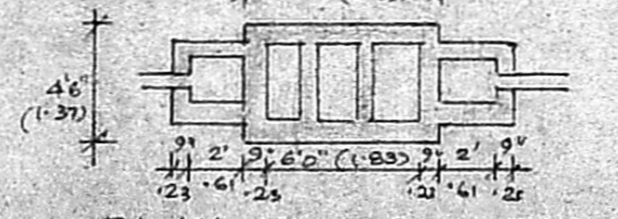

PLAN OF SEPTIC TANK

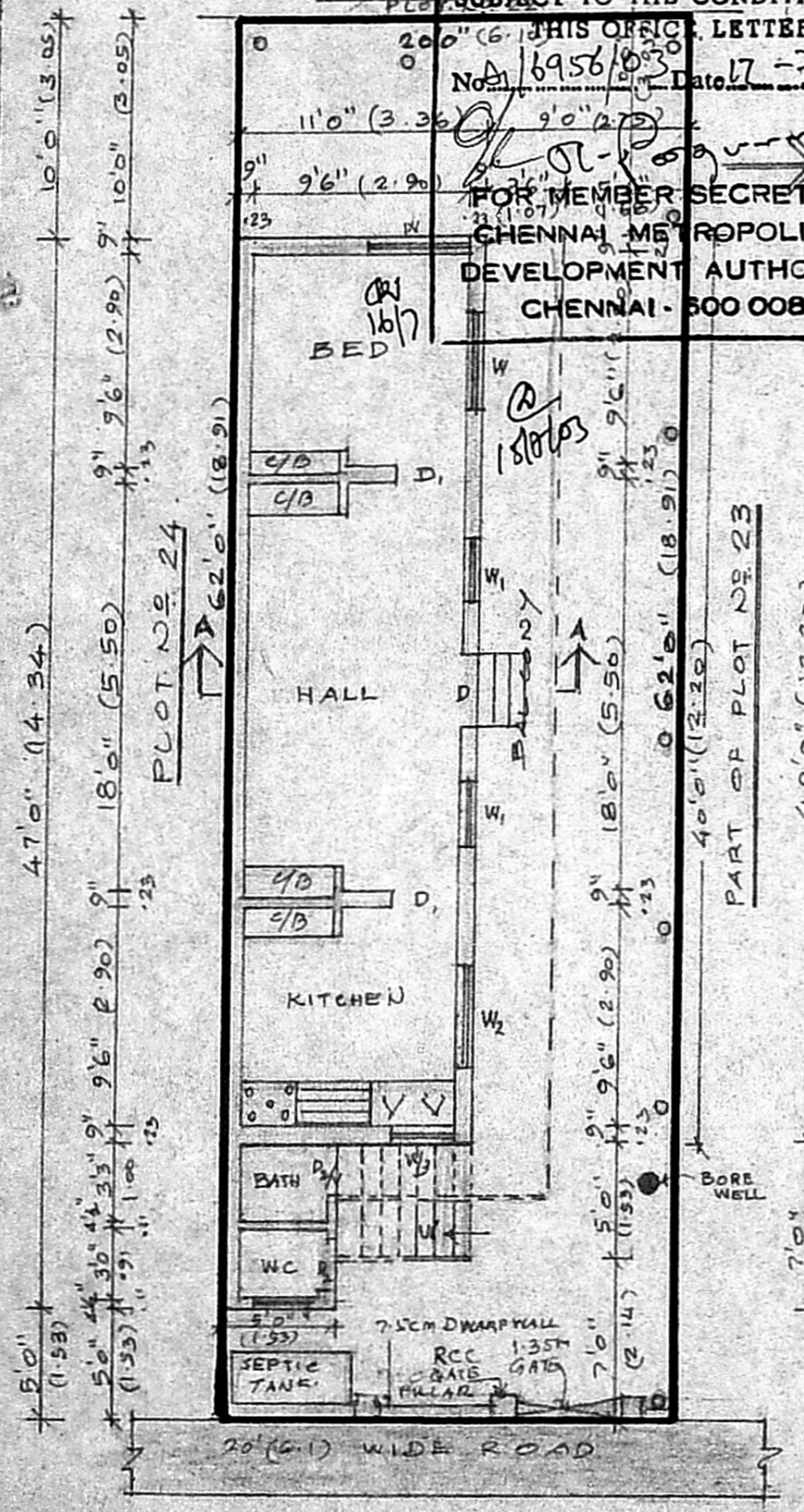

PLAN CUM SITE PLAN.

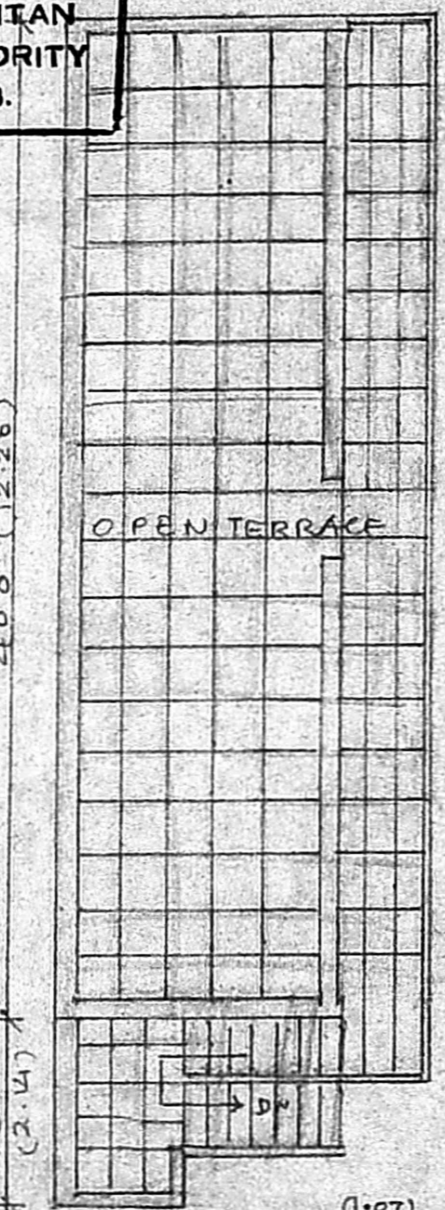

TERRACE FLOOR PLAN.

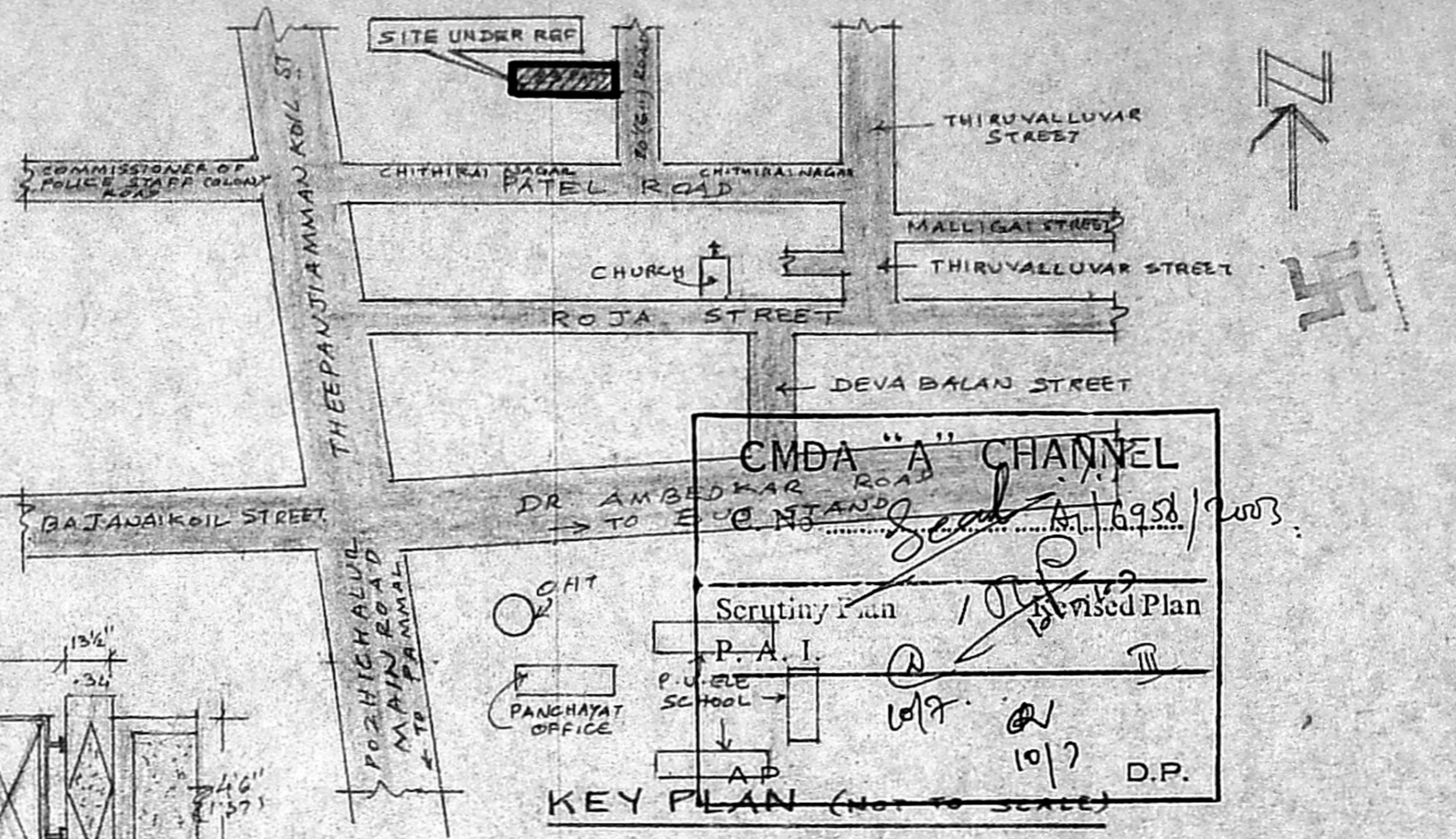

CMDA "A" CHANNEL
 DR AMBEDKAR ROAD
 TO E.U. STAND
 No. 16956/03
 Scrutiny Plan / Revised Plan
 P.A.I.
 P.U. ELE SCHOOL
 PANCHAYAT OFFICE
 AD
 10/7 D.P.

KEY PLAN (NOT TO SCALE)

**PLAN SHOWING THE PROPOSED CONSTRUCTION OF A
 RESIDENTIAL BUILDING IN PLOT NO 23 PART, AT S.NO 29/2
 OF 86, POZHICHALUR, PUNITHA THOMAIYAR MALAI
 PANCHAYAT UNION, TAMBARAM TALUK, KANCHEEPURAM DISTRICT**
 SCALE: 1:100 (1"=8'0")

SCHEDULE OF JOINERY:

D ₁ : DOOR	3'3" x 7'0" (1.00 x 2.14)
D ₂ : DOOR	3'0" x 7'0" (.91 x 2.14)
D ₃ : DOOR	2'6" x 7'0" (.76 x 2.14)
W ₁ : WINDOW	4'6" x 4'6" (1.37 x 1.37)
W ₂ : WINDOW	3'0" x 4'6" (.91 x 1.37)
W ₃ : WINDOW	4'6" x 3'0" (1.37 x .91)
W ₄ : WINDOW	3'0" x 3'0" (.91 x .91)
V: VENTILATOR	2'6" x 1'6" (.76 x .46)

AREA DETAILS:

PLOT AREA	1240 SQ.FT (115.20 M ²)
PUNITH AREA	475 SQ.FT (44.13 M ²)
BALCONY	148.80 SQ.FT
PLOT COVERAGE	38.31%
F.S.I.	0.50

COLOUR INDEX:

- PROPOSALS
- ROAD
- BOUNDARY

J. Kothanayagi
 (TMT. J. KOTHANAYAGI)
 OWNER

K. M. CHANDAN, D.C.E.,
 (Rtd. C.O. ENGR)
 Licensed Surveyor, No. 491/2003-04
 Corporation of Chennai,
 New Plot No. 14, 1st Cross Street,
 Anna Nagar, Chennai - 600 028
 Telephone - 26752283/25
LICENSED SURVEYOR.